LA CHEVELURE DE BERENICE

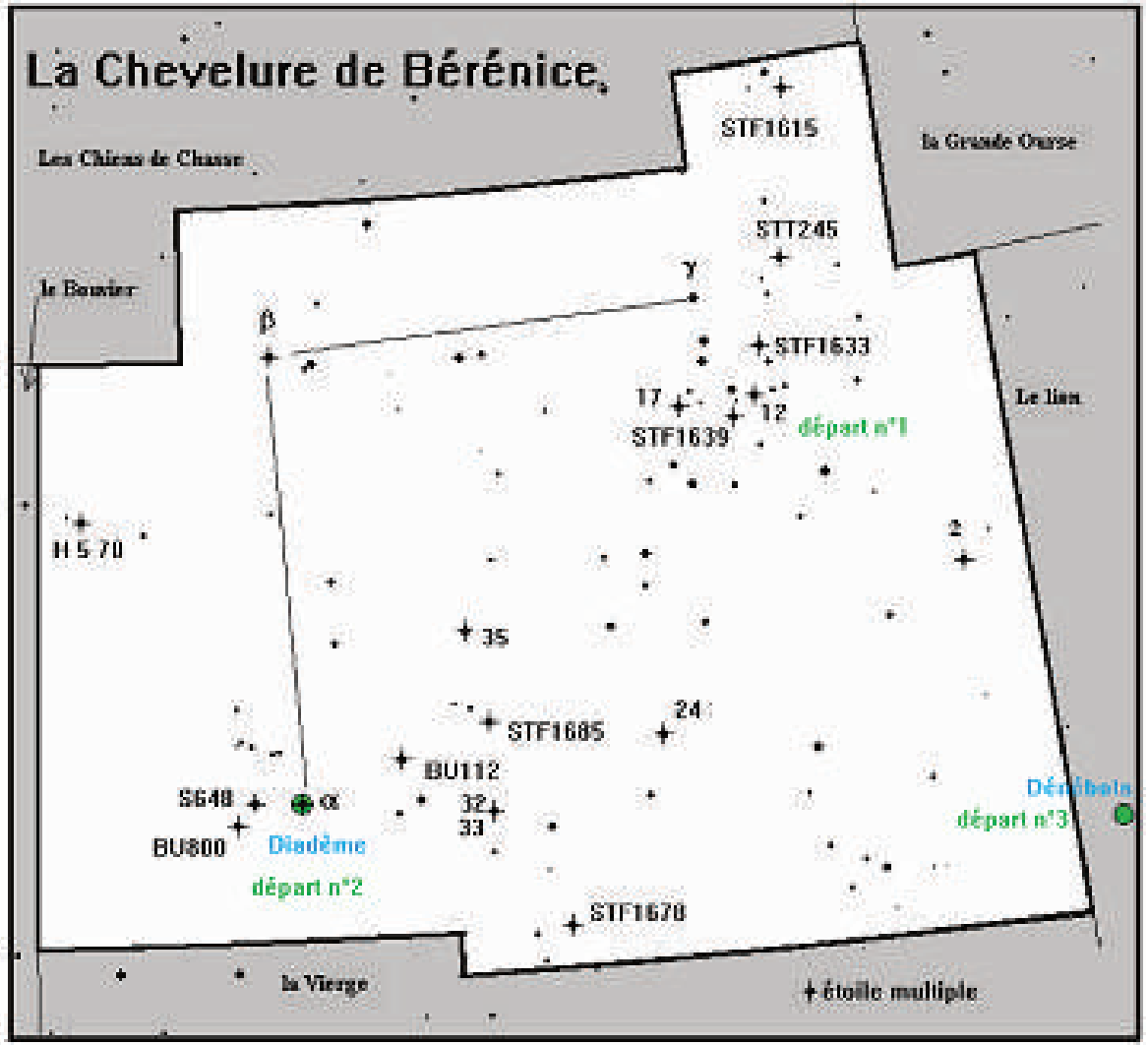

Noms	Type
M64, NGC4826	Galaxie
M85, NGC4382	Galaxie
M88, NGC4501	Galaxie
M91, NGC4548	Galaxie
M98, NGC4192	Galaxie
M99, NGC4254	Galaxie
M100, NGC4321	Galaxie
NGC4064	Galaxie
NGC4136	Galaxie
NGC4152	Galaxie
NGC 4169	Galaxie
NGC 4173	Galaxie
NGC 4174	Galaxie
NGC 4175	Galaxie
NGC4189	Galaxie
NGC4222	Galaxie
NGC4245	Galaxie
NGC4274	Galaxie
NGC4293	Galaxie
NGC4298 & NGC4302	Galaxie
NGC4310	Galaxie
NGC4314	Galaxie
NGC4448	Galaxie
NGC4450	Galaxie
NGC4498	Galaxie
NGC4539	Galaxie
NGC4559	Galaxie
NGC4561	Galaxie
NGC4565	Galaxie
NGC4571	Galaxie
NGC4595	Galaxie
NGC4615	Galaxie
NGC4651	Galaxie
NGC4689	Galaxie
NGC4710	Galaxie
NGC4725	Galaxie
M53, NGC5024	Amas globulaire
NGC4147	Amas globulaire

M64, NGC4826	M85, NGC4382	M88, NGC4501	M91, NGC4548
12h56m / +21°40‘ 8.5 mag / 10.0x5.4'	12h25m / +18°11‘ 9.1 mag / 7.1x5.5'	12h31m / +14°25‘ 9.6 mag / 6.8x3.7'	12h35m / +14°29‘ 10.1 mag / 5.2x4.2'

M98, NGC4192	M99, NGC4254	M100, NGC4321	NGC4064
12h13m / +14°54‘ 10.1 mag / 9.8x2.8'	12h18m / +14°24‘ 9.9 mag / 5.4x4.7'	12h22m / +15°49‘ 9.3 mag / 7.6x6.2'	12h04m / +18°26‘ 11.5 mag / 4.6x1.7'
		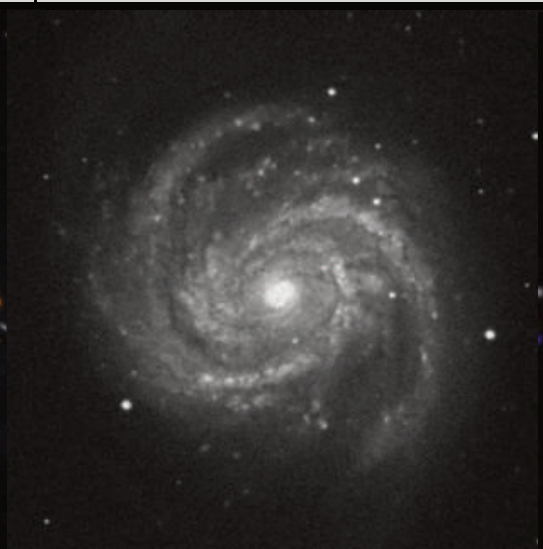	

NGC4136	NGC4152	NGC 4169 - 4174
12h09m / +29°55‘ 11.0 mag / 3.9x3.6'	12h10m / +16°01‘ 12.2 mag / 2.3x1.9'	12h12m / +29°10‘ 12.3 mag / 1.8x0.9'

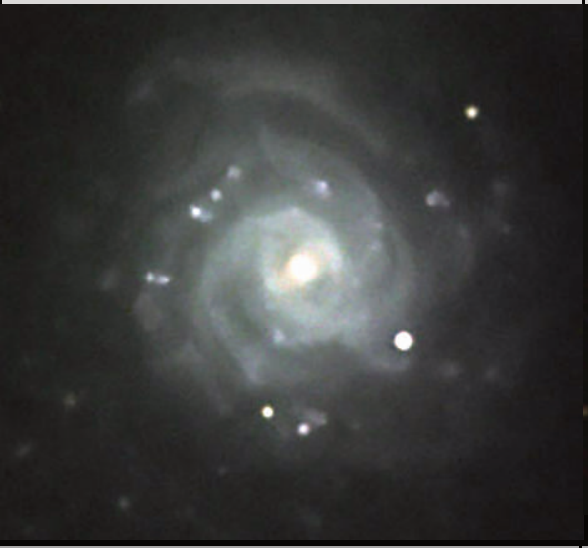

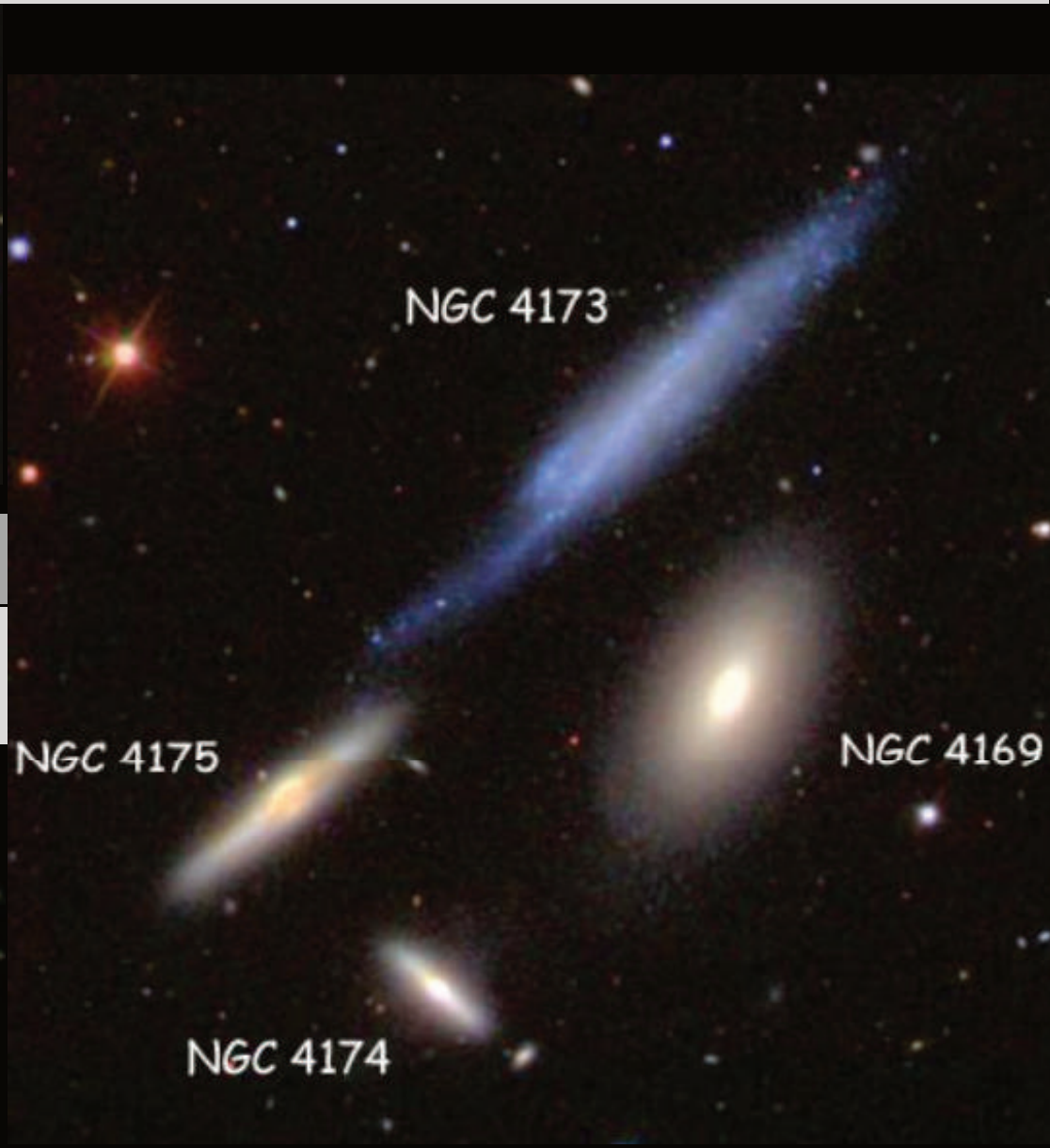

NGC4158	NGC4185
12h11m / +20°10‘ 12.1 mag / 2.0x1.8'	12h13m / +28°30‘ 12.1 mag / 2.6x2.0'

NGC4189	NGC4222	NGC4245	NGC4274
12h13m / +13°25‘ 11.7 mag / 2.5x1.7'	12h16m / +13°18‘ 13.3 mag / 3.1x0.5'	12h17m / +29°36‘ 11.4 mag / 3.3x2.4'	12h19m / +29°36‘ 10.4 mag / 7.2x3.0'

NGC4293	NGC4298 & NGC4302	NGC4310	NGC4314
12h21m / +18°22‘ 10.3 mag / 5.5x2.9'	12h21m / +14°36‘ 11.6 mag / 5.3x1.0'	12h22m / +29°12‘ 12.2 mag / 2.4x1.3'	12h22m / +29°53‘ 10.6 mag / 4.2x3.7'
	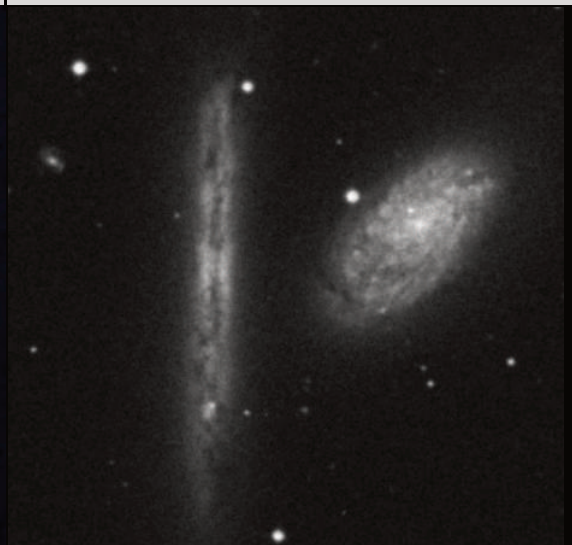		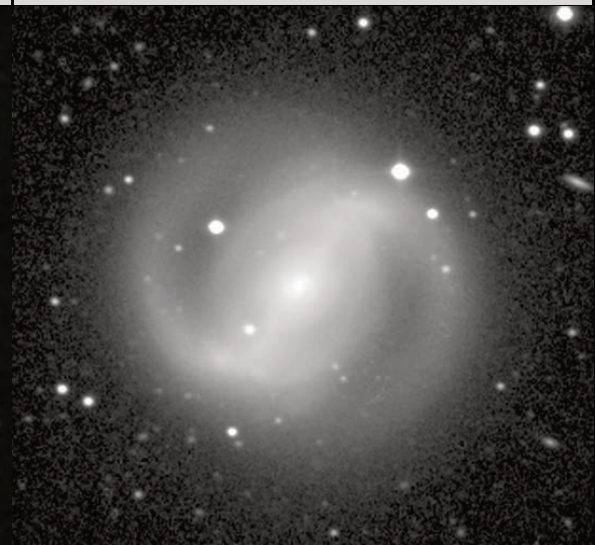

NGC4336	NGC4340	NGC4359	NGC4394
12h23m / +19°25‘ 12.5 mag / 2.0x0.9'	12h23m / +16°43‘ 11.2 mag / 3.1x2.3'	12h24m / +31°31‘ 13.0 mag / 3.5x0.8'	12h25m / +18°12‘ 10.9 mag / 3.4x3.2'
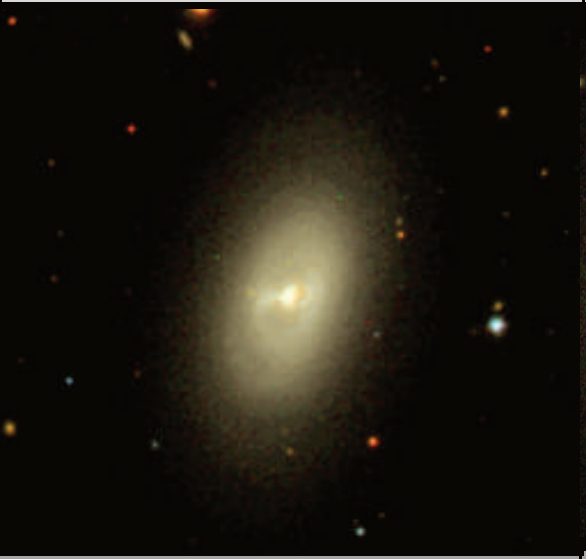			
NGC4396	**NGC4414**	**NGC4419**	**NGC4421**
12h25m / +15°40‘ 12.6 mag / 3.3x1.0’	12h26m / +31°13‘ 10.1 mag / 3.6x2.0'	12h26m / +15°02‘ 11.2 mag / 3.3x1.2'	12h27m / +15°27‘ 11.6 mag / 2.7x2.0'
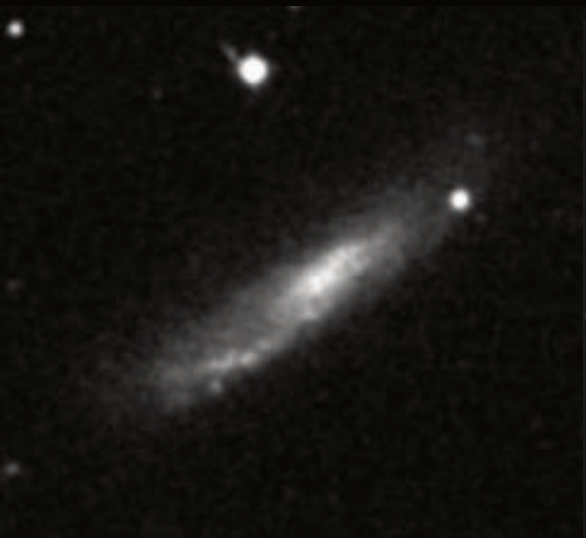			

NGC4448	NGC4450	NGC4498	NGC4539
12h28m / +28°37‘ 11.1 mag / 3.6x1.3'	12h28m / +17°05‘ 10.1 mag / 5.4x4.1'	12h31m / +16°51‘ 12.2 mag / 3.0x1.6'	12h34m / +18°12‘ 12.0 mag / 3.3x1.4'
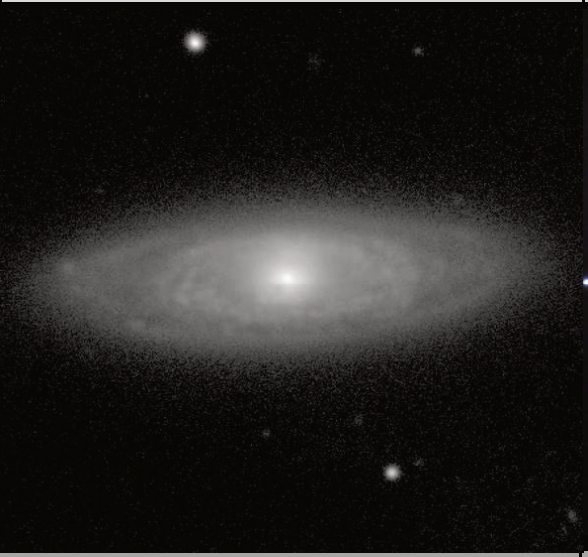		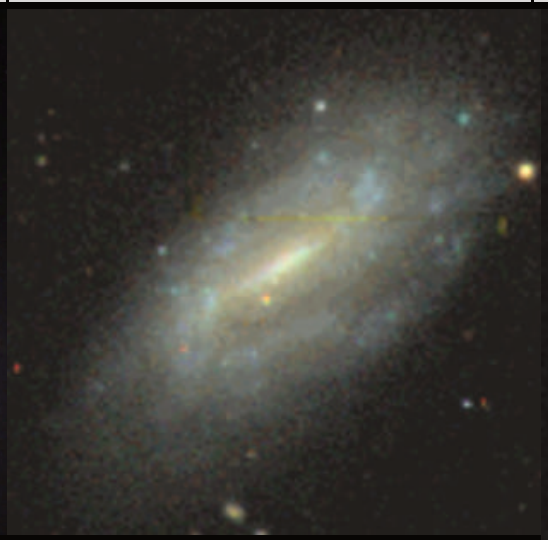	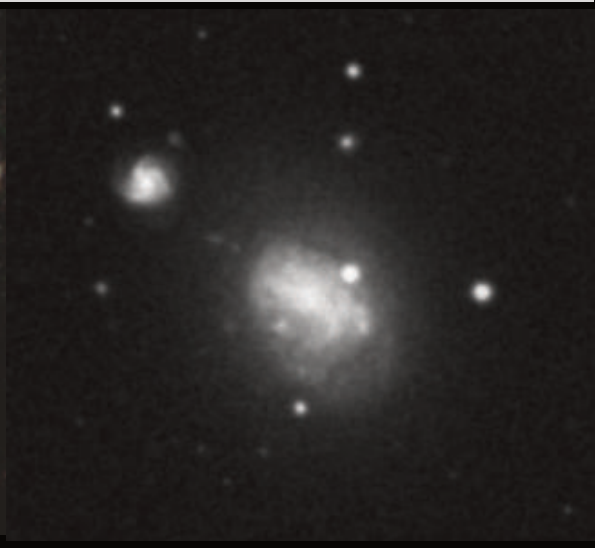
NGC4559	**NGC4561**	**NGC4565**	**NGC4571**
12h35m / +27°57‘ 10.0 mag / 11.0x4.9'	12h36m / +19°19‘ 12.5 mag / 1.5x1.3'	12h36m / +25°59‘ 9.5 mag / 14.9x2.0'	12h36m / +14°13‘ 1.3 mag / 3.6x3.2'
	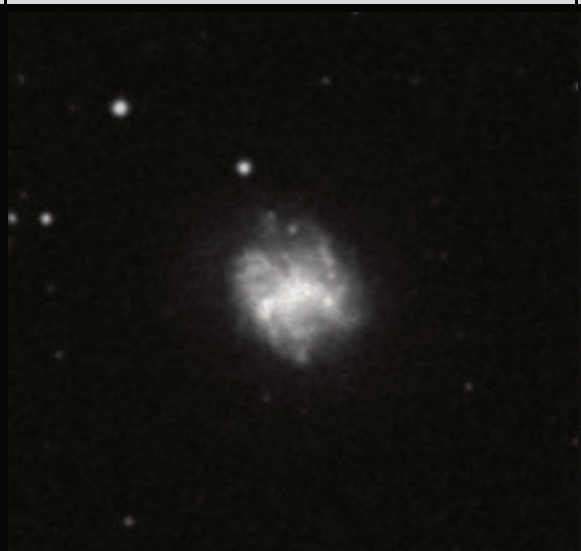		

NGC4595	NGC4615	NGC4651	NGC4689
12h39m / +15°17‘ 12.1 mag / 1.7x1.1'	12h41m / +26°04‘ 13.1 mag / 1.6x0.7'	12h43m / +16°23‘ 0.8 mag / 4.0x2.7'	12h47m / +13°45‘ 10.7 mag / 4.7x4.0'
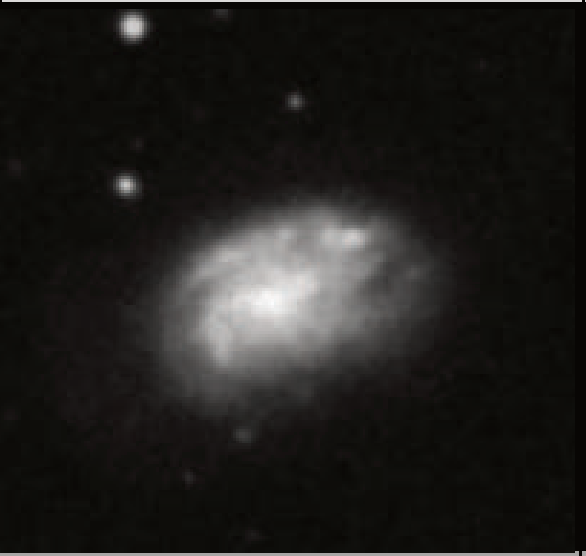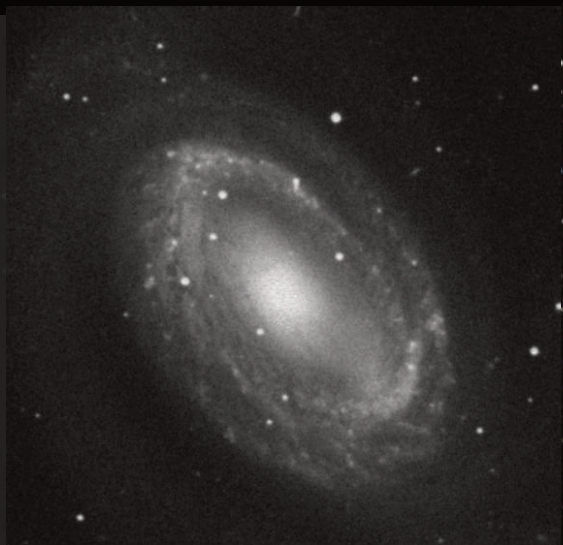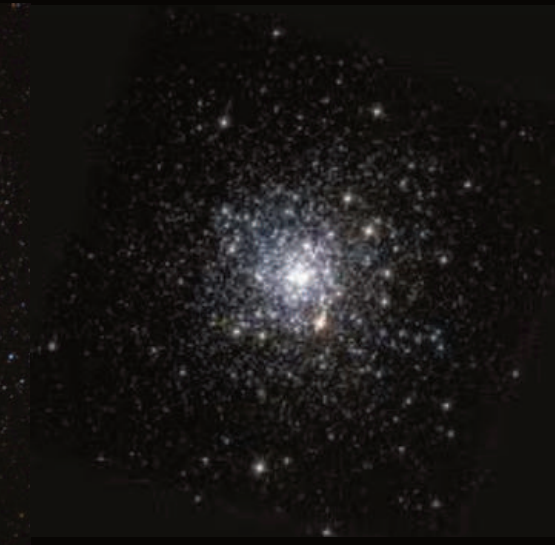			
NGC4710	**NGC4725**	**M53, NGC5024**	**NGC4147**
12h49m / +15°09‘ 11.0 mag / 4.9x1.6'	12h50m / +25°30‘ 9.3 mag / 11.0x7.4'	13h12m / +18°10‘ 7.8 mag / 14.4x14.4'	12h10m / +18°32‘ 10.3 mag / 4.0x4.0'